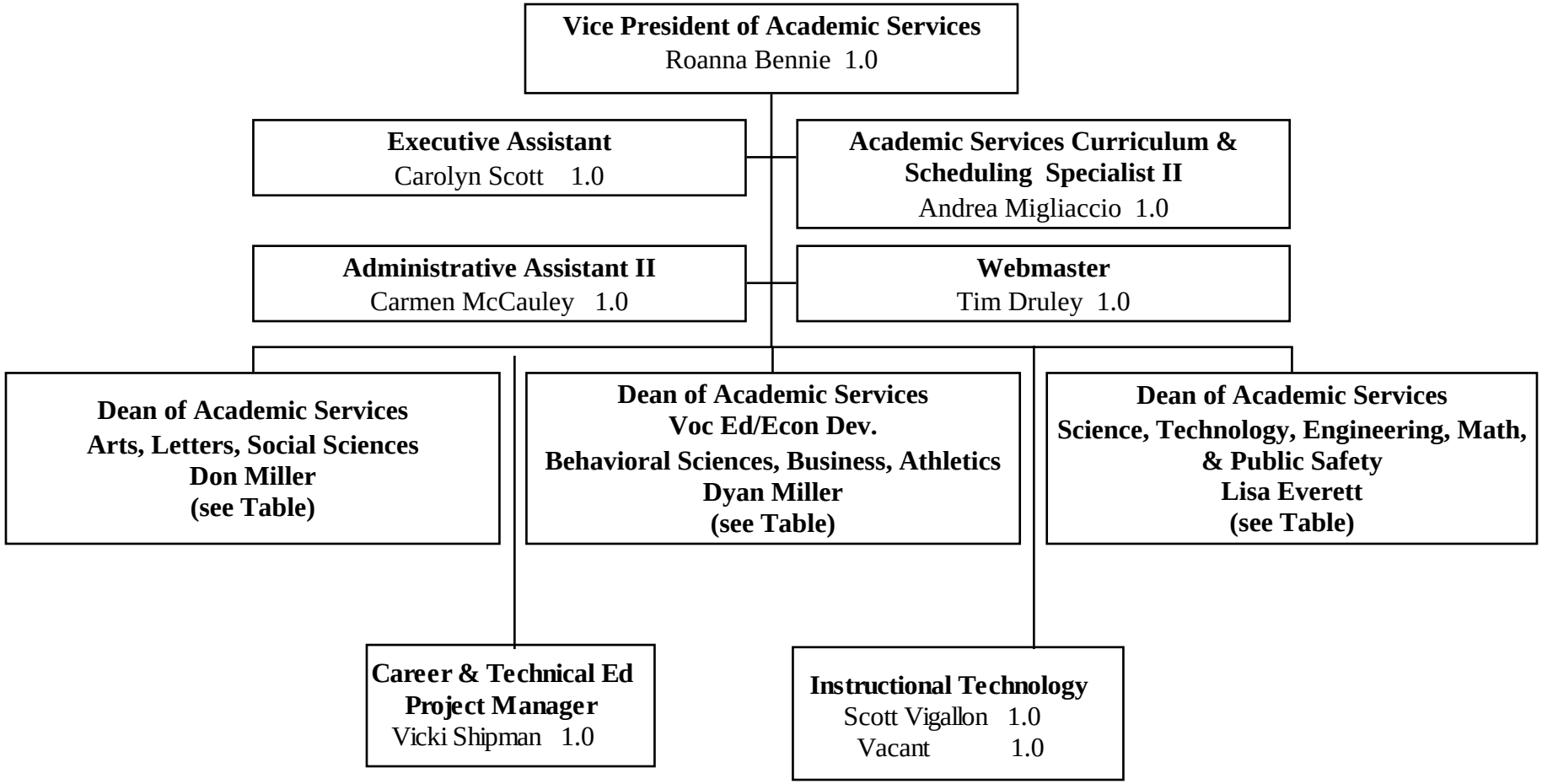LAS POSITAS COLLEGE
OFFICE OF VICE PRESIDENT OF ACADEMIC SERVICES
Spring 2016